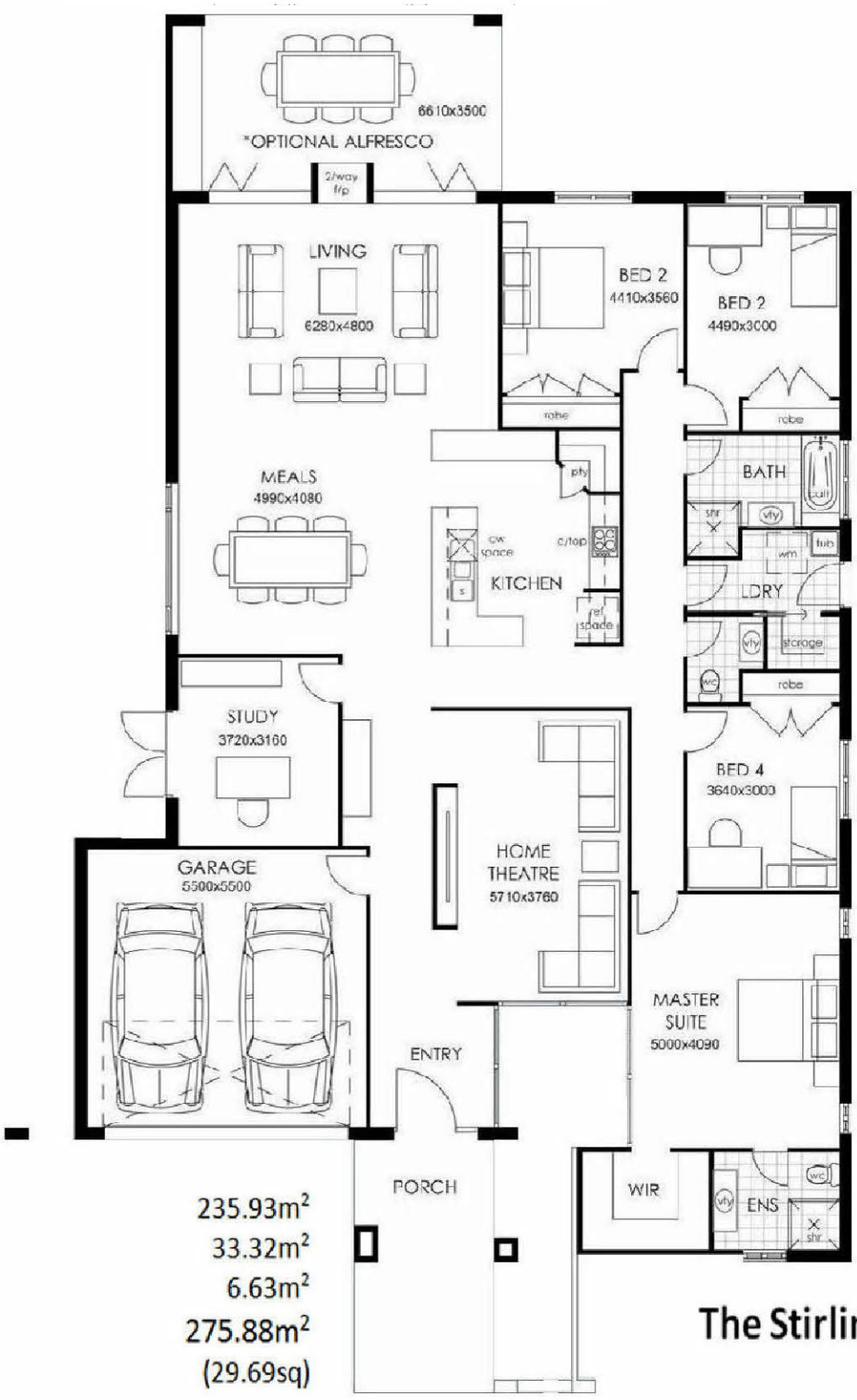

AREA

Main	235.93m²
Garage	33.32m²
Porch	6.63m²
TOTAL	275.88m²
	(29.69sq)

DIMENSIONS

Alfresco (optional)	23.14m²
Width	16.85m
Depth	27.29m

The Stirling

HUXLEY HOMES

Building Lasting Relationships